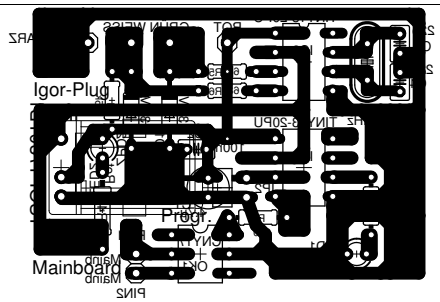
Igor-Plug
Progr.
Mainboard